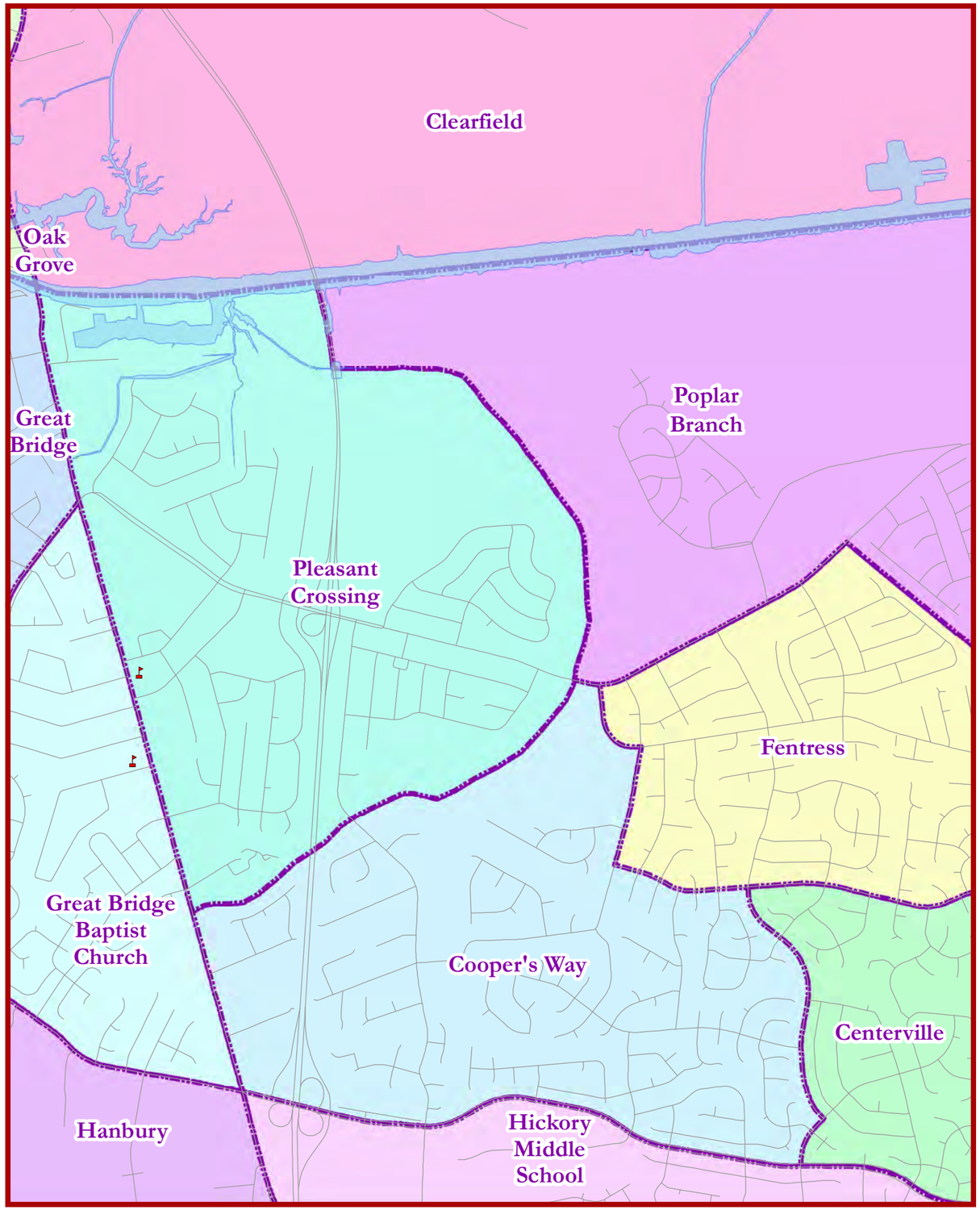

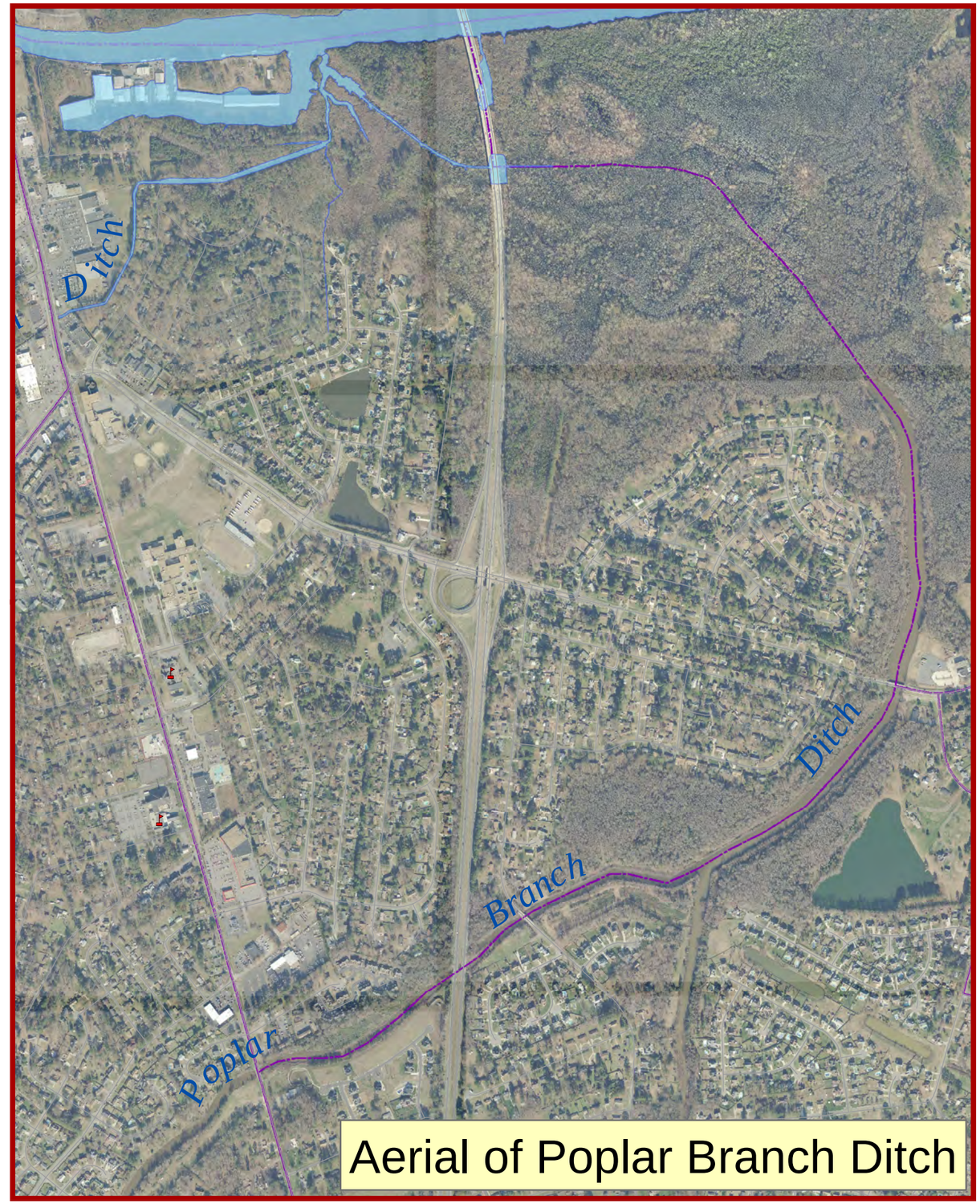

Aerial of Poplar Branch Ditch