

MATCH LINE - SEE SHEET 2

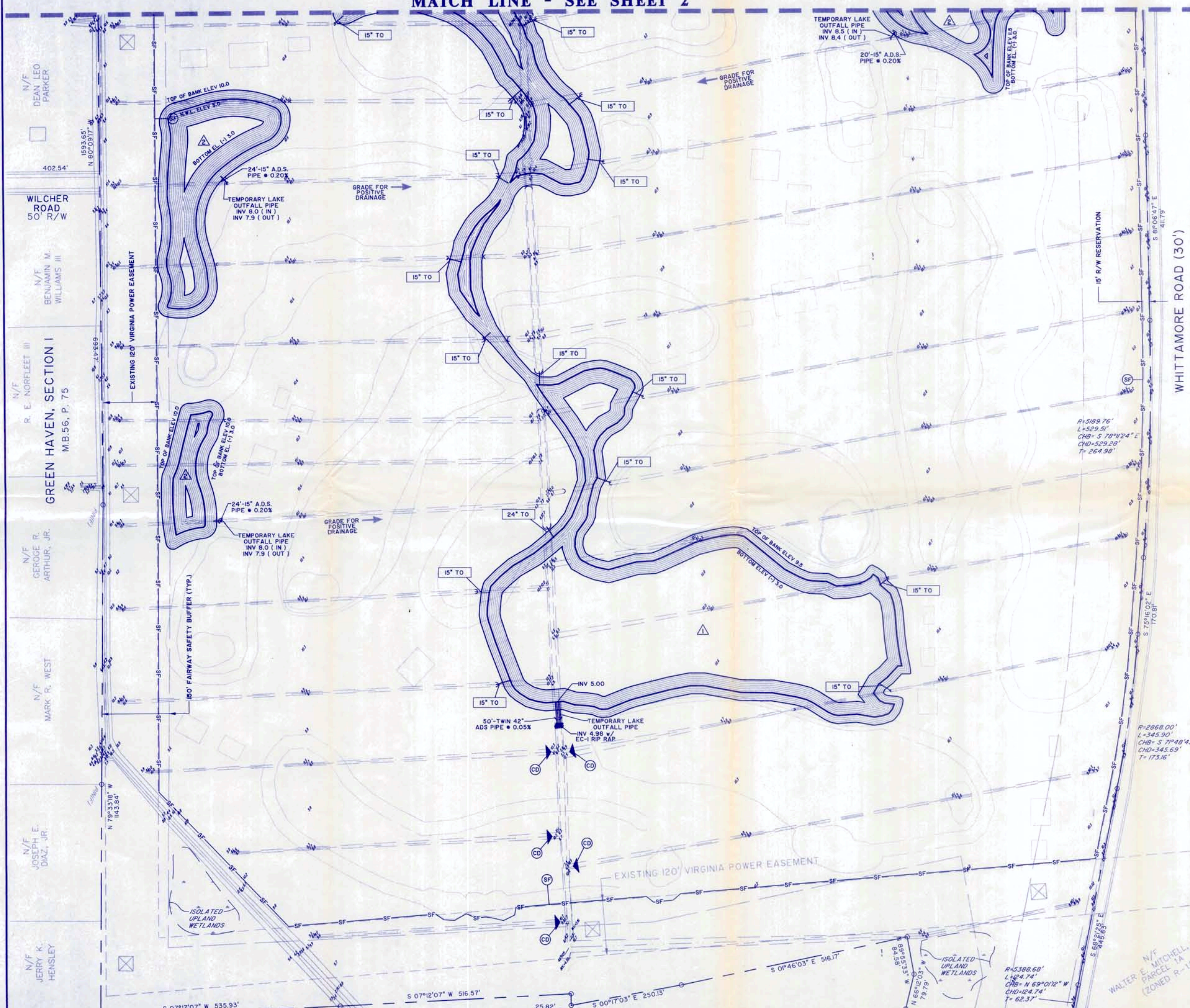

**APPROVED PLAN**  
DATE: MAY 8, 2002

- 15' TO DENOTES TEMPORARY OUTFALL PIPE SIZE SEE DETAIL (SHT 4)
- SF DENOTES SILT FENCE
- TP DENOTES SILT FENCE TO BE USED AS TREE PROTECTION
- CE DENOTES CONSTRUCTION ENTRANCE
- +--- DENOTES TEMPORARY SWALE WITH TYPE "B" GRAVEL CHECK DAM
- DENOTES INLET PROTECTION

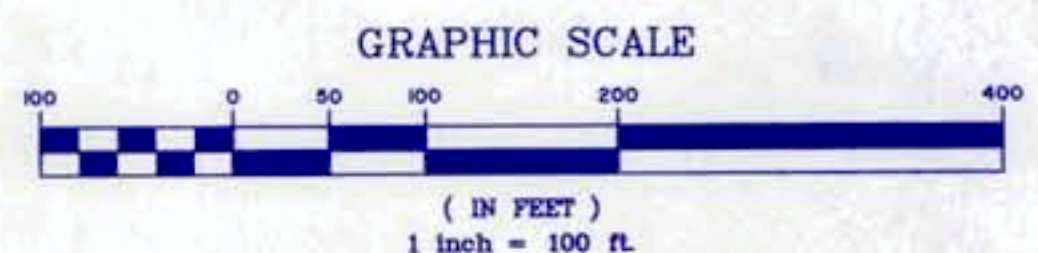

ALL ONSITE STORMWATER RUNOFF SHALL BE DIRECTED TO THE PROPOSED SEDIMENT BASINS

2	REVISED RELOCATED DITCH - ADDED WATER FEATURES	DEC., 2002
3	ADDED PROPOSED GOLF COURSE LAKE	APR. 2002
MARK	REVISION	DATE
FILE NAME: EANDS-CORRECTED.DWG	DRAWER No.:	APPROVAL DATE:
<b>SITE PLAN OF</b>		
<b>ETHERIDGE GREENS</b>		
GOLF COURSE		
T.P. 062000000020		
BUTTS ROAD BOROUGH CHESAPEAKE, VIRGINIA		
	<b>SEDIMENT AND EROSION CONTROL PLAN</b>	
	<b>HASSELL &amp; FOLKES, P.C.</b> ENGINEERS-SURVEYORS-PLANNERS CHESAPEAKE, VIRGINIA TELEPHONE (757) 547-9531	
DEL. G.D.C. DRK. G.D.C. CHR. W.W.M., III PRJ. MGR. W.W.M., III	DATE: DEC., 2001 SCALE: 1" = 100' CONF. NO.: 0102 OF 4	DRAWING NO.: 3 1883

E:\Projects\Etheridge Greens\Sheets\December-Revision.dwg, 12/23/2002 10:09:12 AM