

E:\Projects\Etheridge Greens\Sheets\EandS\DEC\REVISION.dwg, 12/23/2002 10:03:44 AM

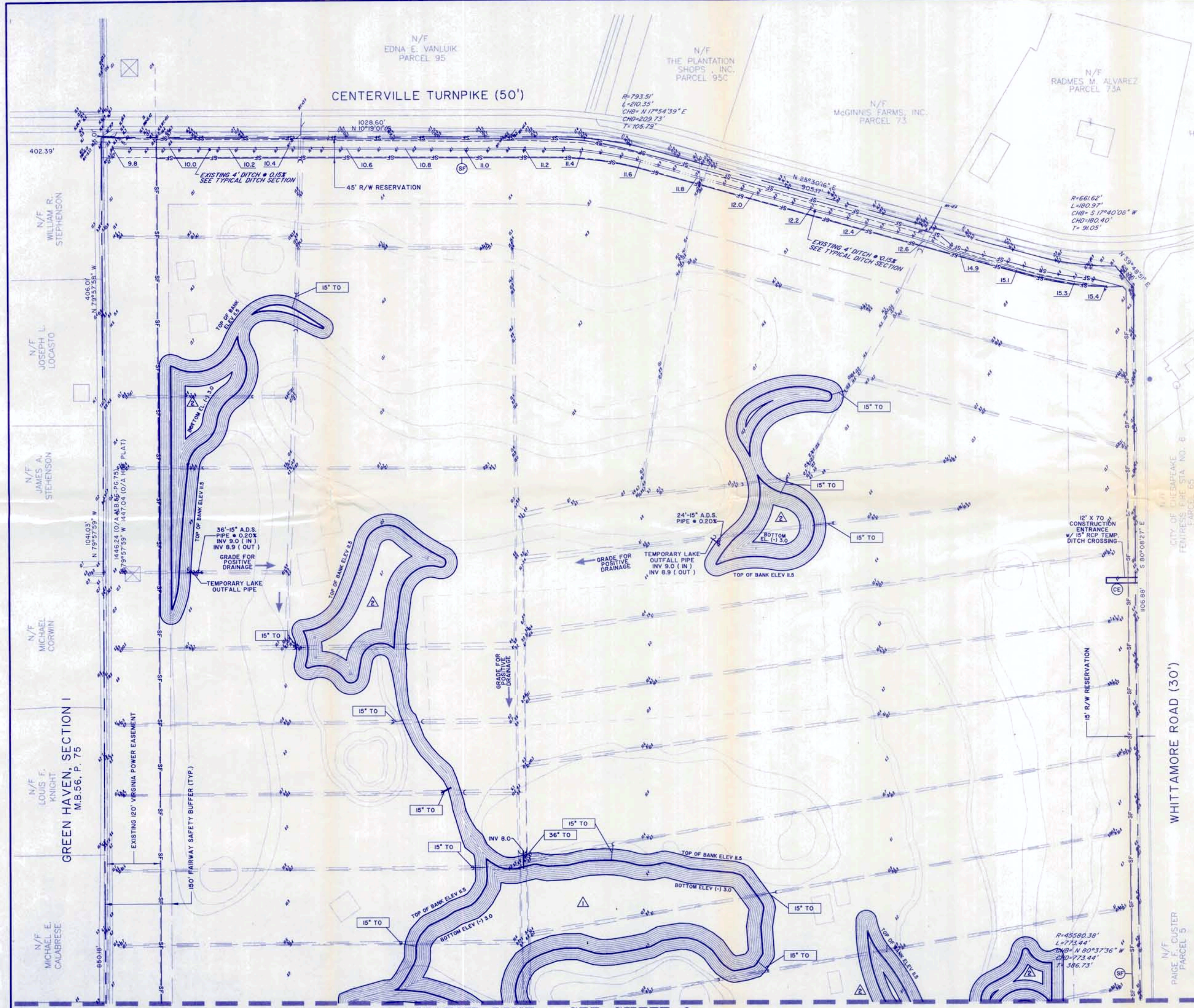

APPROVED PLAN
DATE: MAY 8, 2002

- 15" TO DENOTES TEMPORARY OUTFALL PIPE SIZE SEE DETAIL (SHT 4)
- SF DENOTES SILT FENCE
- CE DENOTES CONSTRUCTION ENTRANCE
- DENOTES TEMPORARY SWALE WITH GRAVEL CHECK DAM
- DENOTES TYPE "B" GRAVEL CHECK DAM
- DENOTES PROPOSED 4' BOTTOM DITCH

ALL ONSITE STORMWATER RUNOFF SHALL BE DIRECTED TO THE PROPOSED SEDIMENT BASINS

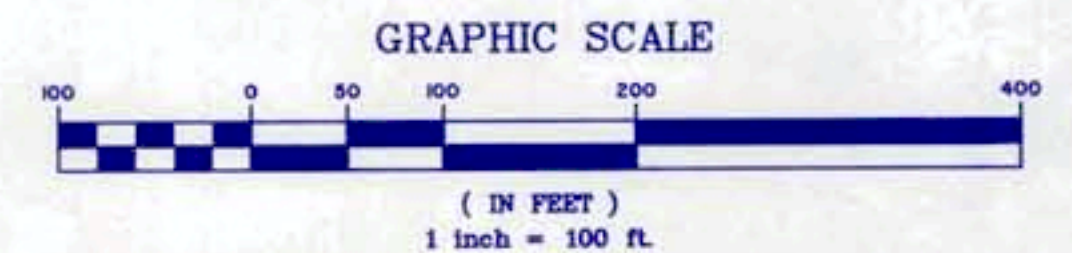

△	REVISED RELOCATED DITCH - ADDED WATER FEATURES	DEC., 2002
△	ADDED PROPOSED GOLF COURSE LAKE	APR., 2002
MARK	REVISION	DATE APPR.

FILE NAME: EANDS-CORRECTED.DWG DRAWER No.: APPROVAL DATE:

SITE PLAN OF
ETHERIDGE GREENS
GOLF COURSE
T.P. 0620000000020 CHESAPEAKE, VIRGINIA

BUTTS ROAD BOROUGH CHESAPEAKE, VIRGINIA

COMMONWEALTH OF VIRGINIA
WYMER W. MANNING, III
019250
12/23/02
PROFESSIONAL ENGINEER

HASSELL & FOLKES, P.C.
ENGINEERS-SURVEYORS-PLANNERS
CHESAPEAKE, VIRGINIA
TELEPHONE (757) 547-9531

DATE: DEC., 2001
SCALE: 1" = 100'
COURT NO. O1012

DRAWING NO. **2**
1882
OF 4

DES. G.D.C. DWN. G.D.C. CHK. W.W.M., III PRJ. MGR. W.W.M., III

MATCH LINE - SEE SHEET 3